

KARNATAKA STATE POLICE HOUSING AND  
INFRASTRUCTURE DEVELOPMENT CORPORATION LTD  
NO.59, RICHMOND ROAD, BANGALORE - 560 025  
phone: 080 25584402, 25594893, Fax: 25584402  
website: www.ksphec.org

**"CONSTRUCTION OF ADDITIONAL BLOCK  
(JAIL) FOR PRISON AT KADUR  
IN CHIKMAGLURUR DISTRICT"**

Discipline: ARCHITECTURAL

Title: Master plan

Drawing No.

Designed by:	Reviewed by:	Approved by:
DY ARCHITECT	SE (Design)	Chief Engineer

Note: This drawing is the property of KSPH&IDCL, Bangalore

  
Asst. Executive Engineer,  
KSPH&IDCL, No.7 Sub Dvn,  
Chikkamagaluru

  
Executive Engineer,  
KSPH&IDCL, Western Dvn,  
Mangalore.

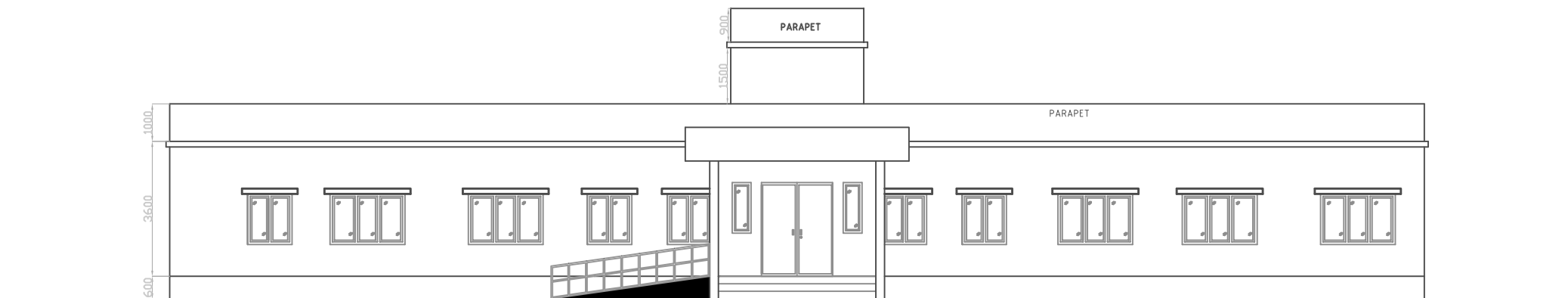

FRONT ELEVATION

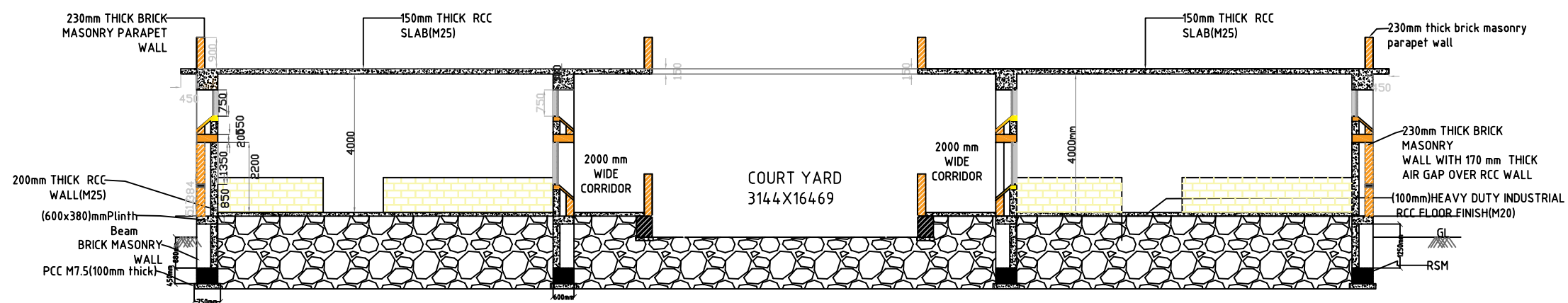

SECTION A-A

ALL DIMENSIONS ARE IN MM

*W. R. R. R.*  
**Asst. Executive Engineer,**  
KSPH&IDCL, No.7 Sub Dvn,  
Chikkamagaluru

*G. Veerabhadra*  
**Executive Engineer,**  
KSPH&IDCL, Western Dvn,  
Mangalore.



KARNATAKA STATE POLICE HOUSING AND  
INFRASTRUCTURE DEVELOPMENT CORPORATION LTD  
NO.59, RICHMOND ROAD, BANGALORE - 560 025  
phone: 080 25584402, 25594893, Fax: 25584402  
website: www.ksphe.org

**"CONSTRUCTION OF ADDITIONAL BLOCK  
(JAIL) FOR PRISON AT KADUR  
IN CHIKMAGLURU DISTRICT"**

Discipline: ARCHITECTURAL

Title: ELEVATION AND SECTION

Drawing No.

Designed by:	Reviewed by:	Approved by:
DY ARCHITECT	SE (Design)	Chief Engineer

Note: This drawing is the property of KSPH&IDCL, Bangalore

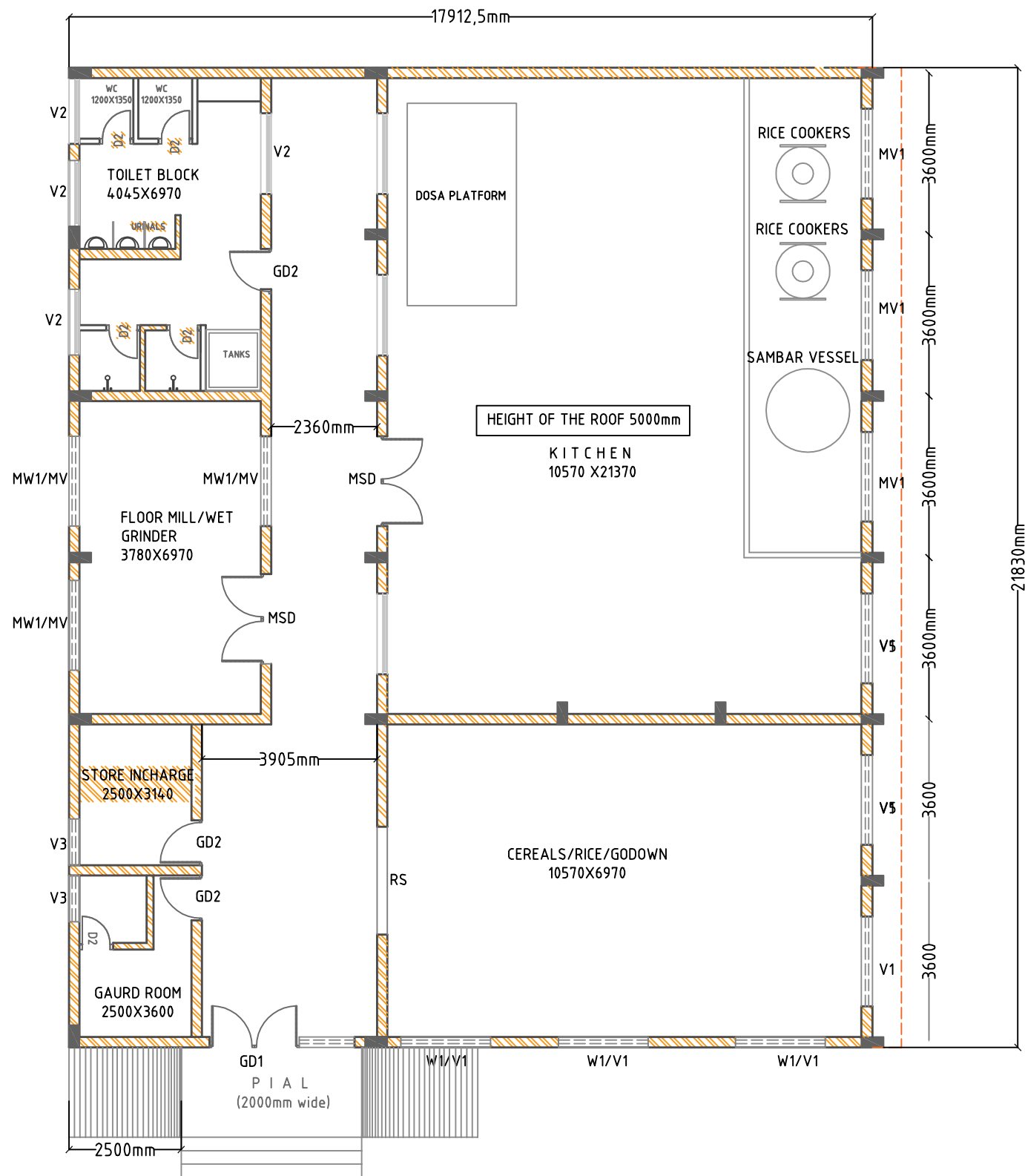

Asst. Executive Engineer,  
KSPH&IDCL, No.7 Sub Dvn,  
Chikkamagaluru

Executive Engineer,  
KSPH&IDCL, Western Dvn,  
Mangalore.

### SCHEDULE OF OPENINGS

Sl.No	Type	Size	Description
1	MD	2.00X3.70	AS PER SPECIFICATION
2	D1	1.05X2.10	-----DO-----
3	D2	0.90X2.10	-----DO-----
4	D3	0.75X2.10	-----DO-----
5	D'3	0.75X1.20	-----DO-----
6	GD	2.00X3.70	GRILL DOOR
6A	GD1	1.00X2.10	GRILL DOOR
6B	CG	2.00X2.10	COLLAPSIBLE GATE
7	W	1.50X1.35	AS PER SPECIFICATION
8	W1	1.20X1.35	-----DO-----
9	W2	2.00X1.35	-----DO-----
10	W4	0.90X1.35	-----DO-----
11	W5	0.50X1.35	-----DO-----
12	V1	1.50X0.75	-----DO-----
13	V2	1.20X0.75	-----DO-----
14	V3	2.00X0.75	-----DO-----
15	V4	0.90X0.75	-----DO-----
16	V5	0.50X0.75	-----DO-----
17	V6	1.00X0.75	-----DO-----

KARNATAKA STATE POLICE HOUSING AND  
INFRASTRUCTURE DEVELOPMENT CORPORATION LTD  
NO.59, RICHMOND ROAD, BANGALORE - 560 025  
phone: 080 25584402, 25594893, Fax: 25584402  
website: www.ksphe.org

### "CONSTRUCTION OF ADDITIONAL BLOCK (JAIL) FOR PRISON AT KADUR IN CHIKMAGLURUR DISTRICT"

Discipline: KITCHEN BLOCK

Title: GROUND FLOOR PLAN

Drawing No.

Designed by:	Reviewed by:	Approved by:
DY ARCHITECT	SE (Design)	Chief Engineer

Note: This drawing is the property of KSPH&IDCL, Bangalore

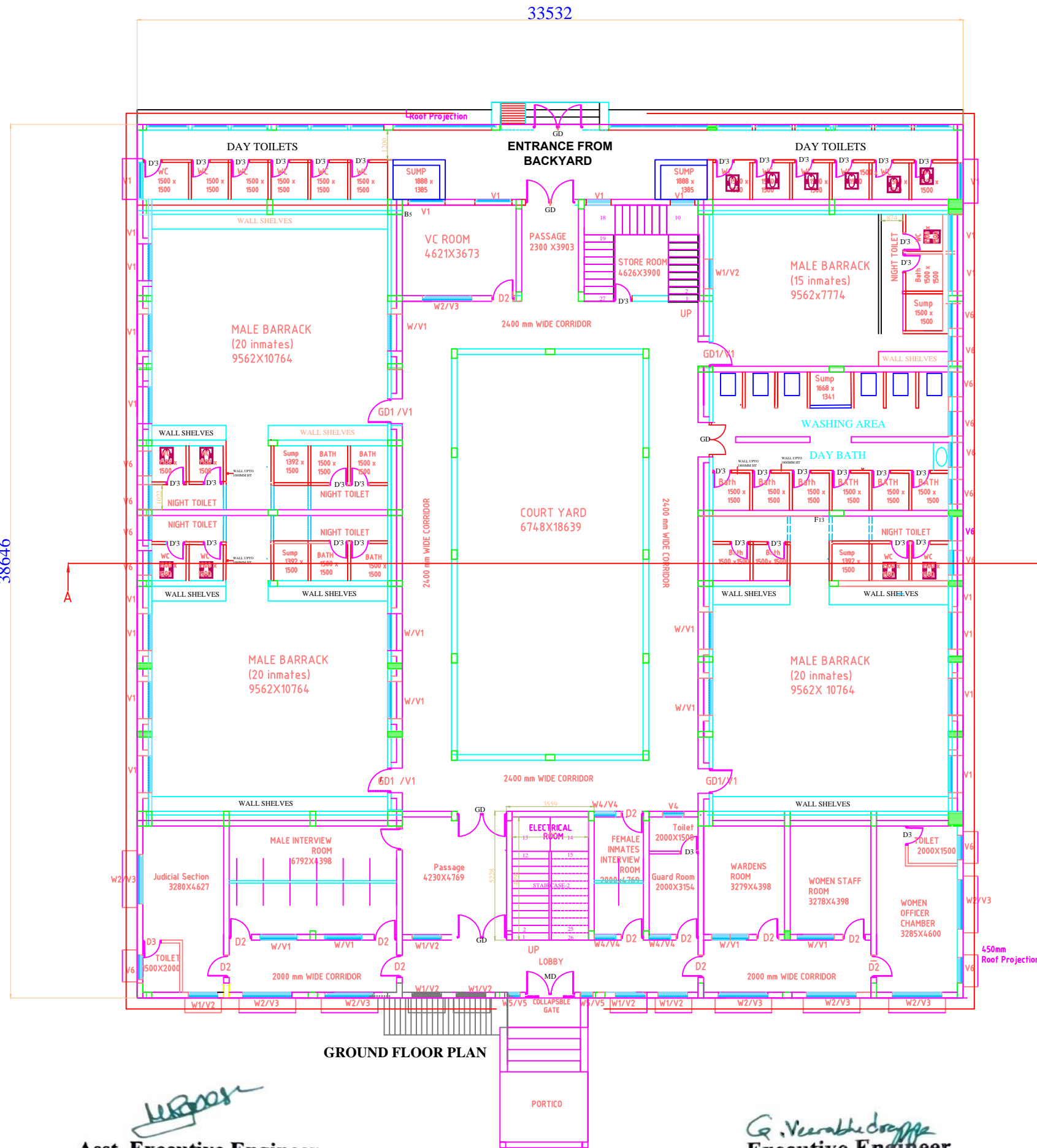

Asst. Executive Engineer,  
KSPH&IDCL, No.7 Sub Dvn,  
Chikkamagaluru

Executive Engineer,  
KSPH&IDCL, Western Dvn,  
Mangalore.

#### SCHEDULE OF OPENINGS

Type	Size	Description
MD	2.00X3.70	AS PER SPECIFICATION
D1	1.05X2.10	-----DO-----
D2	0.90X2.10	-----DO-----
D3	0.75X2.10	-----DO-----
D'3	0.75X1.20	-----DO-----
GD	2.00X3.70	GRILL DOOR
GD1	1.00X2.10	GRILL DOOR
CG	2.00X2.10	COLLAPSIBLE GATE
W	1.50X1.35	AS PER SPECIFICATION
W1	1.20X1.35	-----DO-----
W2	2.00X1.35	-----DO-----
W4	0.90X1.35	-----DO-----
W5	0.50X1.35	-----DO-----
V1	1.50X0.75	-----DO-----
V2	1.20X0.75	-----DO-----
V3	2.00X0.75	-----DO-----
V4	0.90X0.75	-----DO-----
V5	0.50X0.75	-----DO-----
V6	1.00X0.75	-----DO-----



KARNATAKA STATE POLICE HOUSING AND  
INFRASTRUCTURE DEVELOPMENT CORPORATION LTD  
NO.59, RICHMOND ROAD, BANGALORE - 560 025  
phone: 080 25584402, 25594893, Fax: 25584402  
website: www.ksphec.org

#### AREA STATEMENT

GF AREA	1296.00 Sqm.
HEADROOM AREA	39.61 Sqm.
TOTAL AREA	1335.61 Sqm.

Name of Work: "Construction of open Jail for 75  
no's prisoners with Barrack and kitchen block  
Buildings at Kadur in Chikkamagalur dist. "

ARCHITECTURAL

GROUND FLOOR PLAN

Verified by:	Reviewed by:	Approved by:
EE (Design)	SE (Design)	Chief Engineer

Note: This drawing is the property of KSPH&IDCL, Bangalore

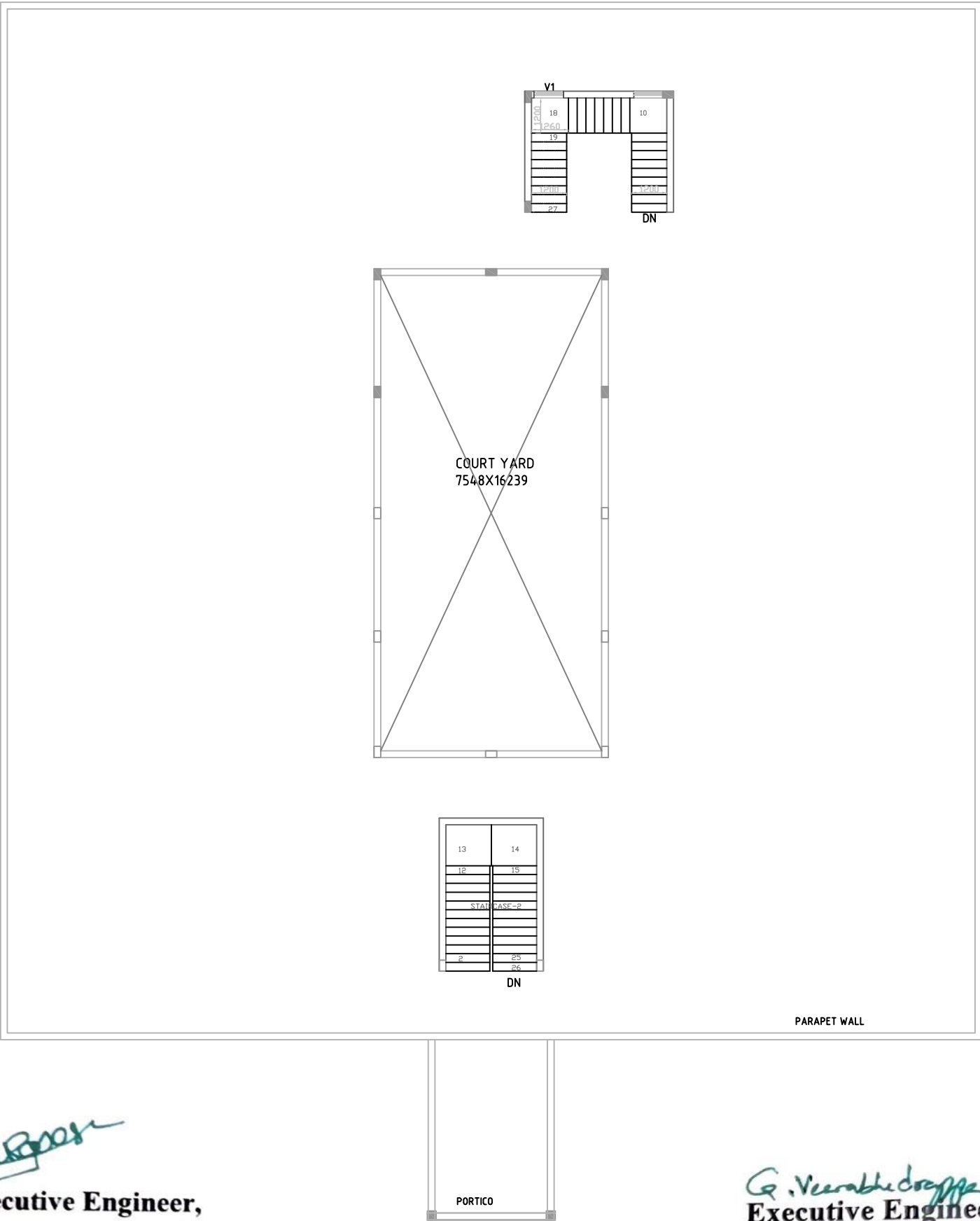

*[Signature]*  
**Asst. Executive Engineer,**  
KSPH&IDCL, No.7 Sub Dvn,  
Chikkamagaluru

*[Signature]*  
**Executive Engineer,**  
KSPH&IDCL, Western Dvn,  
Mangalore.

SCHEDULE OF OPENINGS

Sl.No	Type	Size	Description
1	MD	2.00X3.70	AS PER SPECIFICATION
2	D1	1.05X2.10	-----DO-----
3	D2	0.90X2.10	-----DO-----
4	D3	0.75X2.10	-----DO-----
5	D'3	0.75X1.20	-----DO-----
6	GD	2.00X3.70	GRILL DOOR
6A	GD1	1.00X2.10	GRILL DOOR
6B	CG	2.00X2.10	COLLAPSIBLE GATE
7	W	1.50X1.35	AS PER SPECIFICATION
8	W1	1.20X1.35	-----DO-----
9	W2	2.00X1.35	-----DO-----
10	W4	0.90X1.35	-----DO-----
11	W5	0.50X1.35	-----DO-----
12	V1	1.50X0.75	-----DO-----
13	V2	1.20X0.75	-----DO-----
14	V3	2.00X0.75	-----DO-----
15	V4	0.90X0.75	-----DO-----
16	V5	0.50X0.75	-----DO-----
17	V6	1.00X0.75	-----DO-----

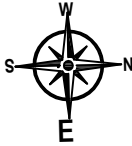

KARNATAKA STATE POLICE HOUSING AND  
INFRASTRUCTURE DEVELOPMENT CORPORATION LTD  
NO.59, RICHMOND ROAD, BANGALORE - 560 025  
phone: 080 25584402, 25594893, Fax: 25584402  
website: www.ksphe.org

"CONSTRUCTION OF ADDITIONAL BLOCK  
(JAIL) FOR PRISON AT KADUR  
IN CHIKMAGLURUR DISTRICT"

Discipline: ARCHITECTURAL

Title: TERRACE FLOOR PLAN

Drawing No.

Designed by:	Reviewed by:	Approved by:
DY ARCHITECT	SE (Design)	Chief Engineer
Note: This drawing is the property of KSPH&IDCL, Bangalore		